Wos steht do drob'n am Almaroan

www.franzdorfer.com
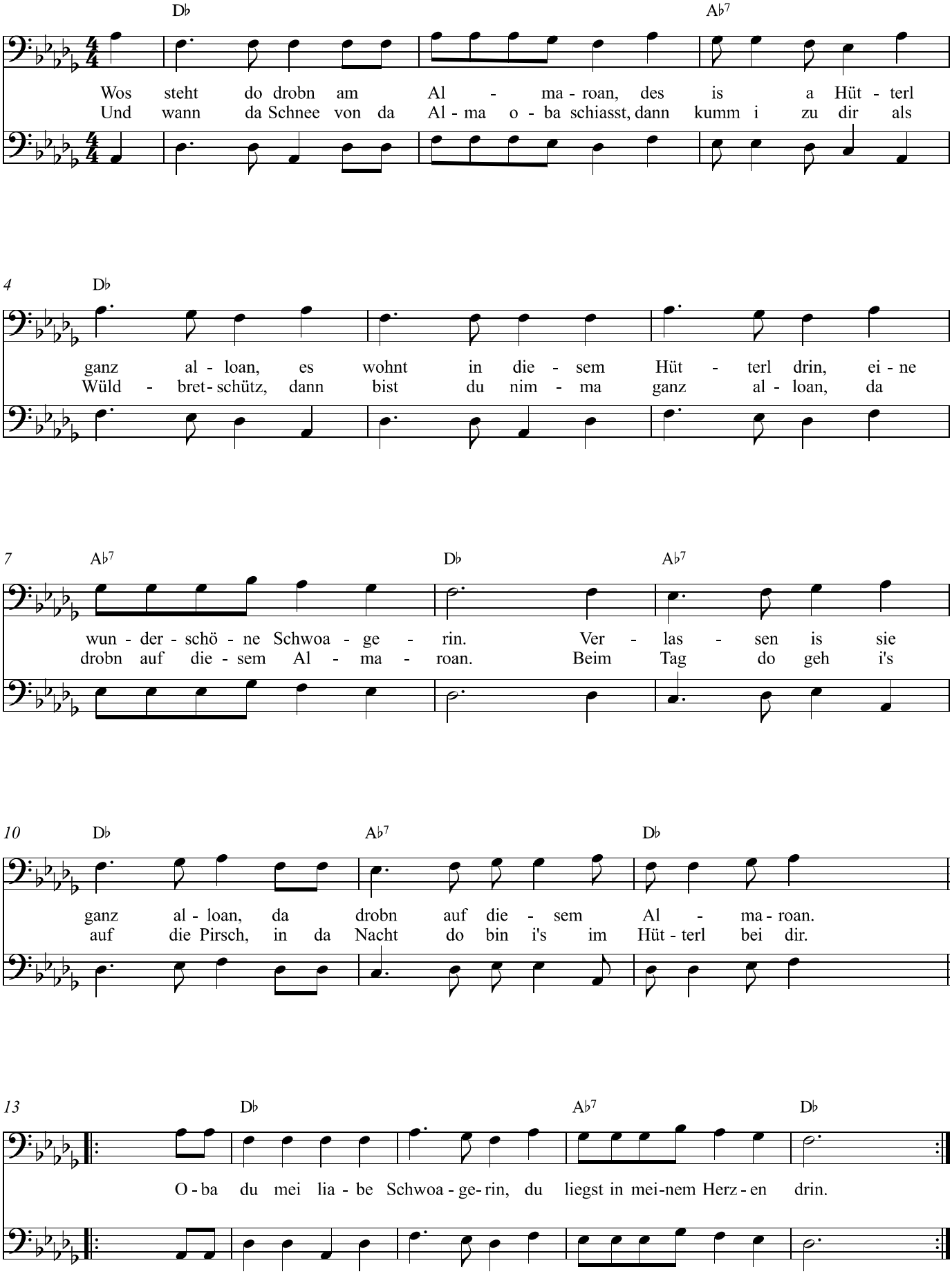
Volksweise